1. L' oiseau

Der Vogel / *The bird*

Trad.

Arrang. T. Hoppstock

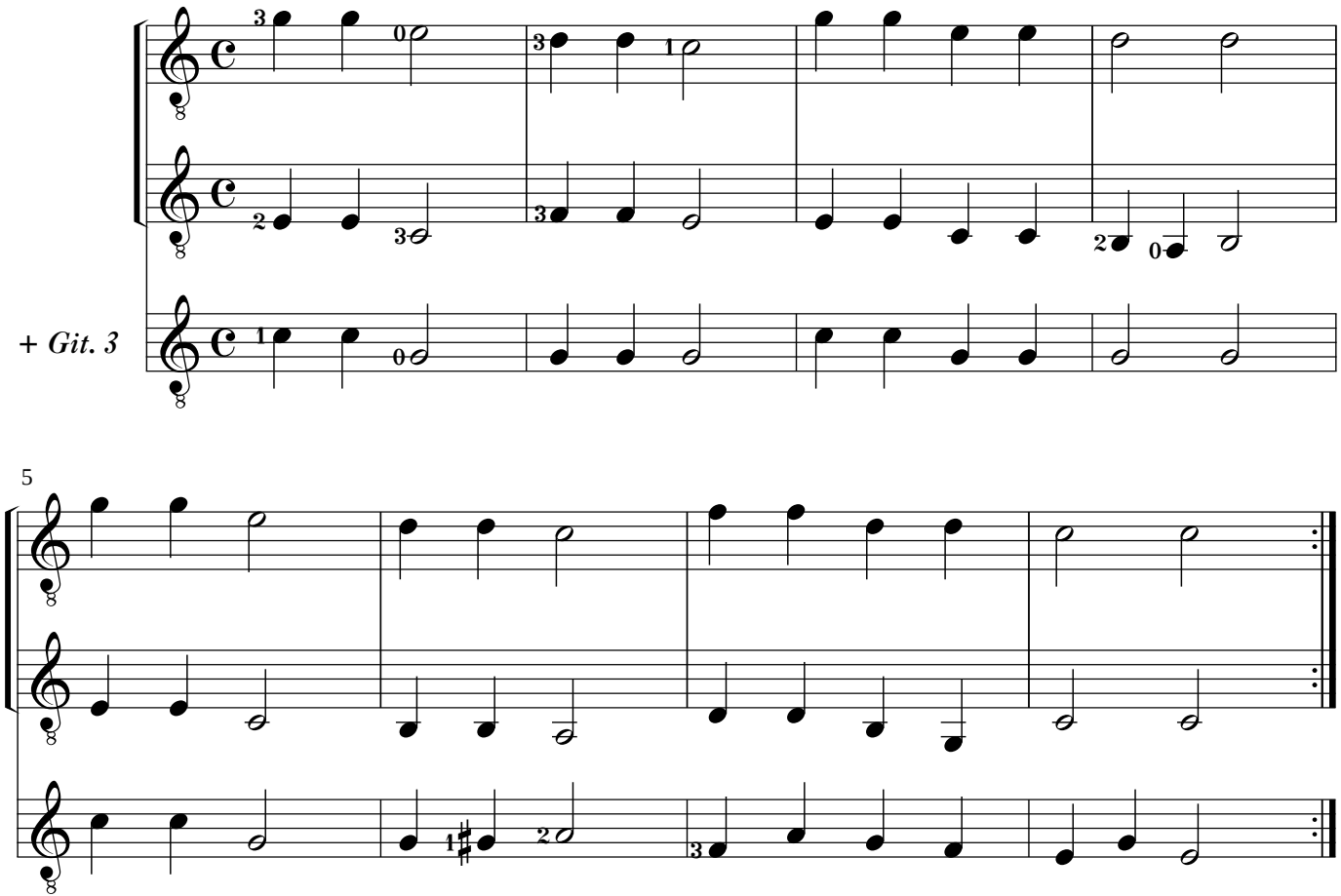

7. Te Deum (Eurovisionsmelodie)

Marc-Antoine Charpentier (1643-1704)
Arrang. T. Hoppstock

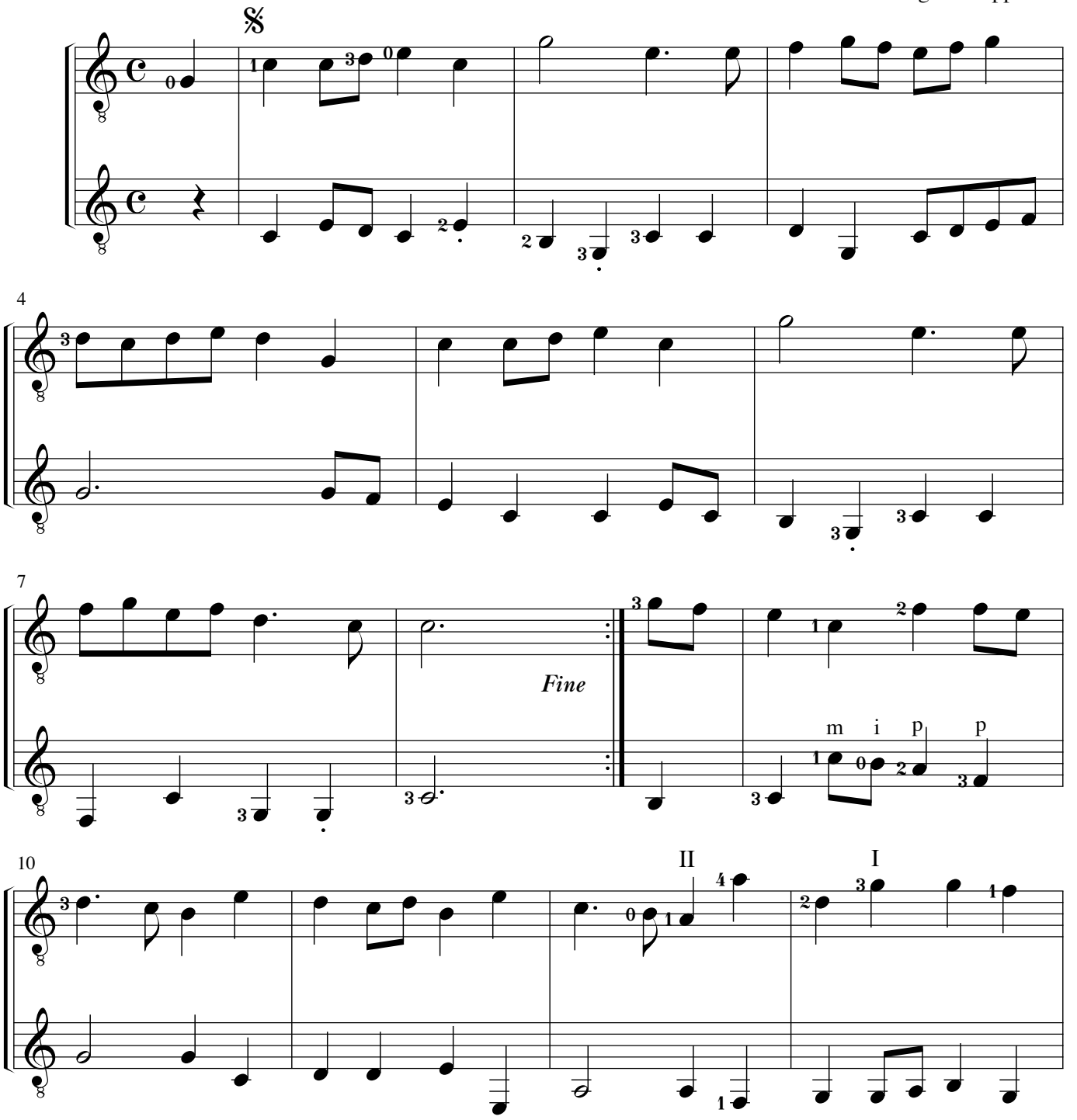

Petite Suite

12. Menuett

Robert de Visée (ca. 1660-1732)
Arrang. T. Hoppstock

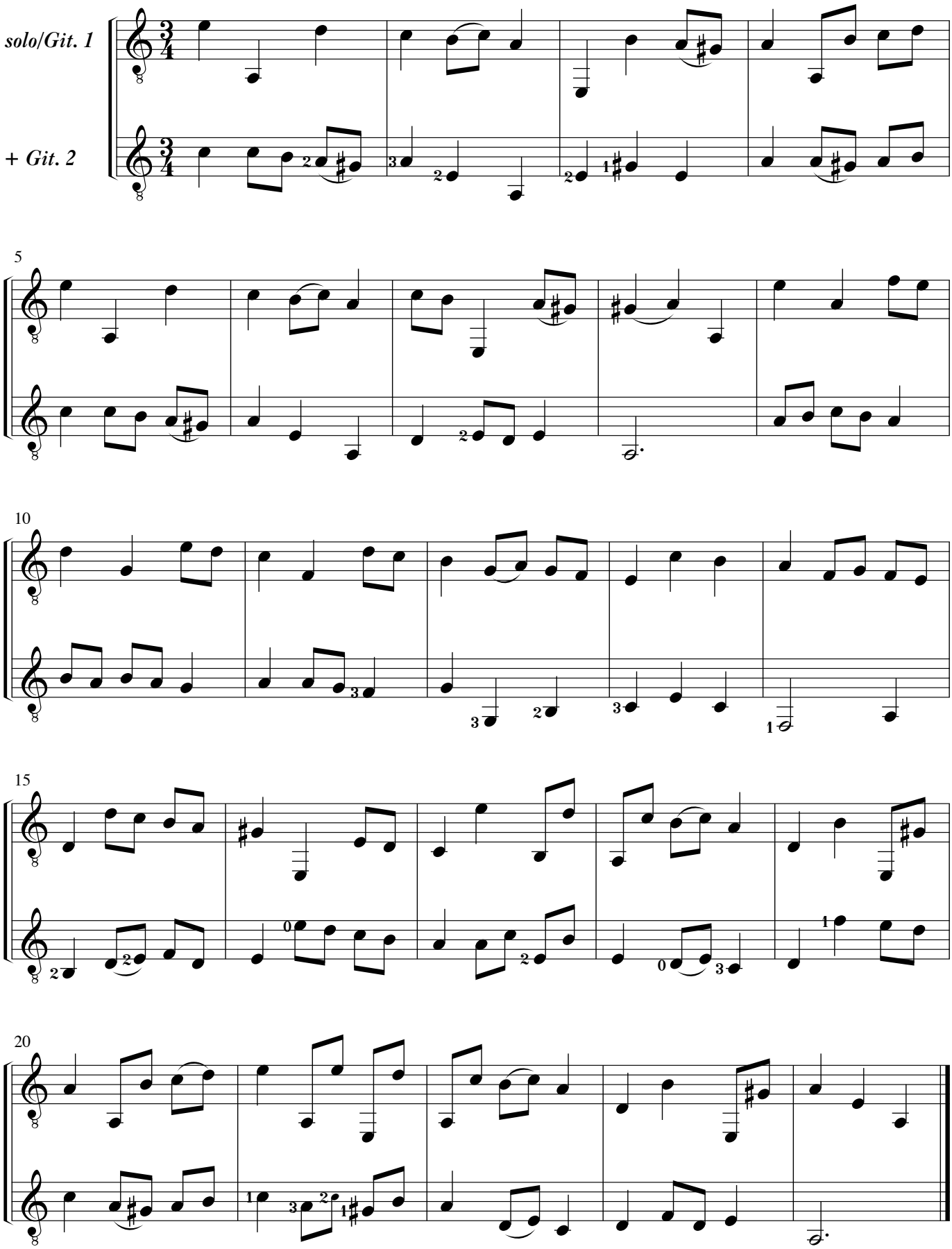

Prim 99 410

16. Der Löwe / *The Lion*

aus "Karneval der Tiere"
from "Carneval of the Animals"

C. Saint-Saëns (1835-1921)
Arrang. T. Hoppstock

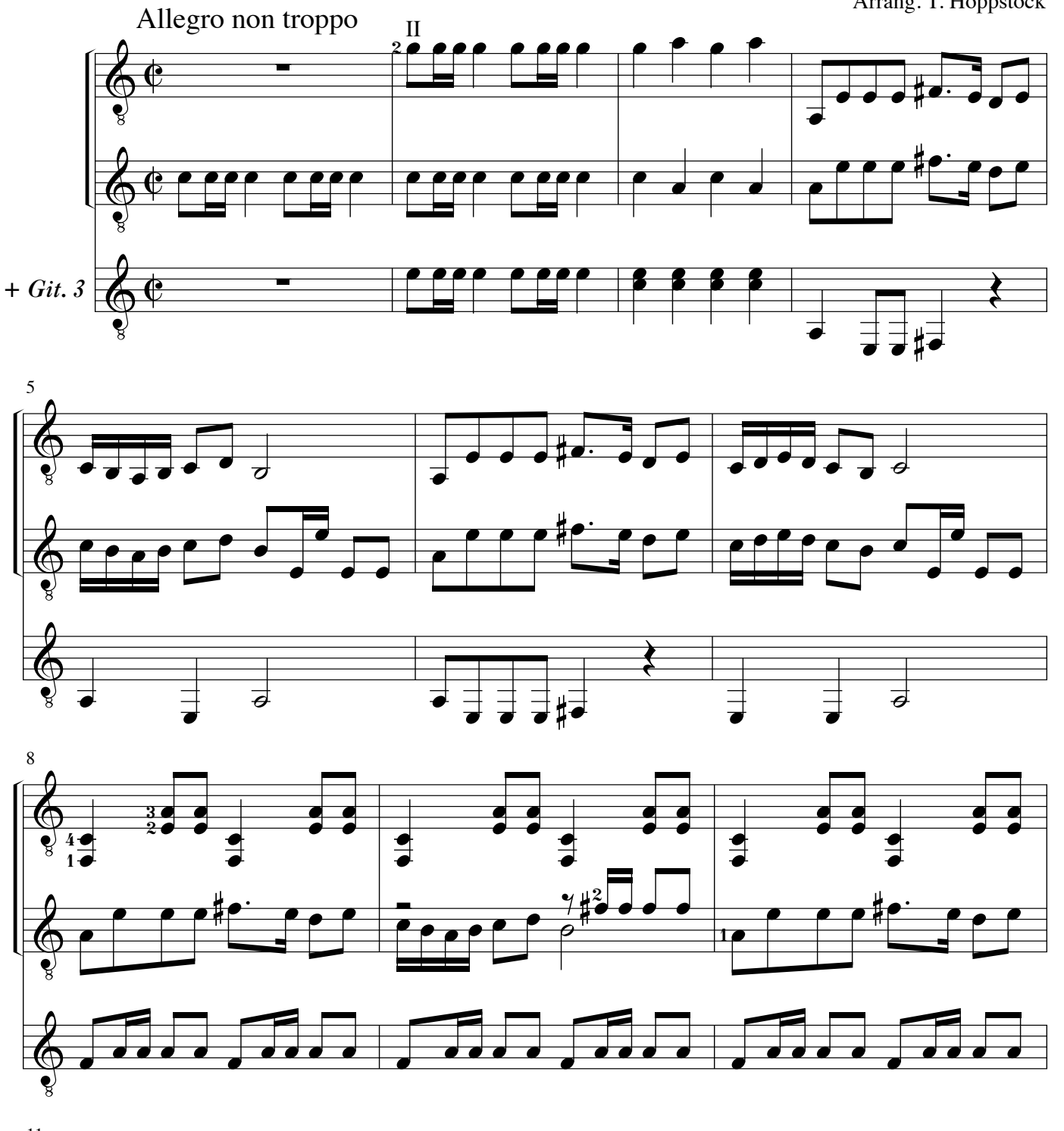

18. Passacaille

Louis Couperin (1626-1661)
Arrang. T. Hoppstock

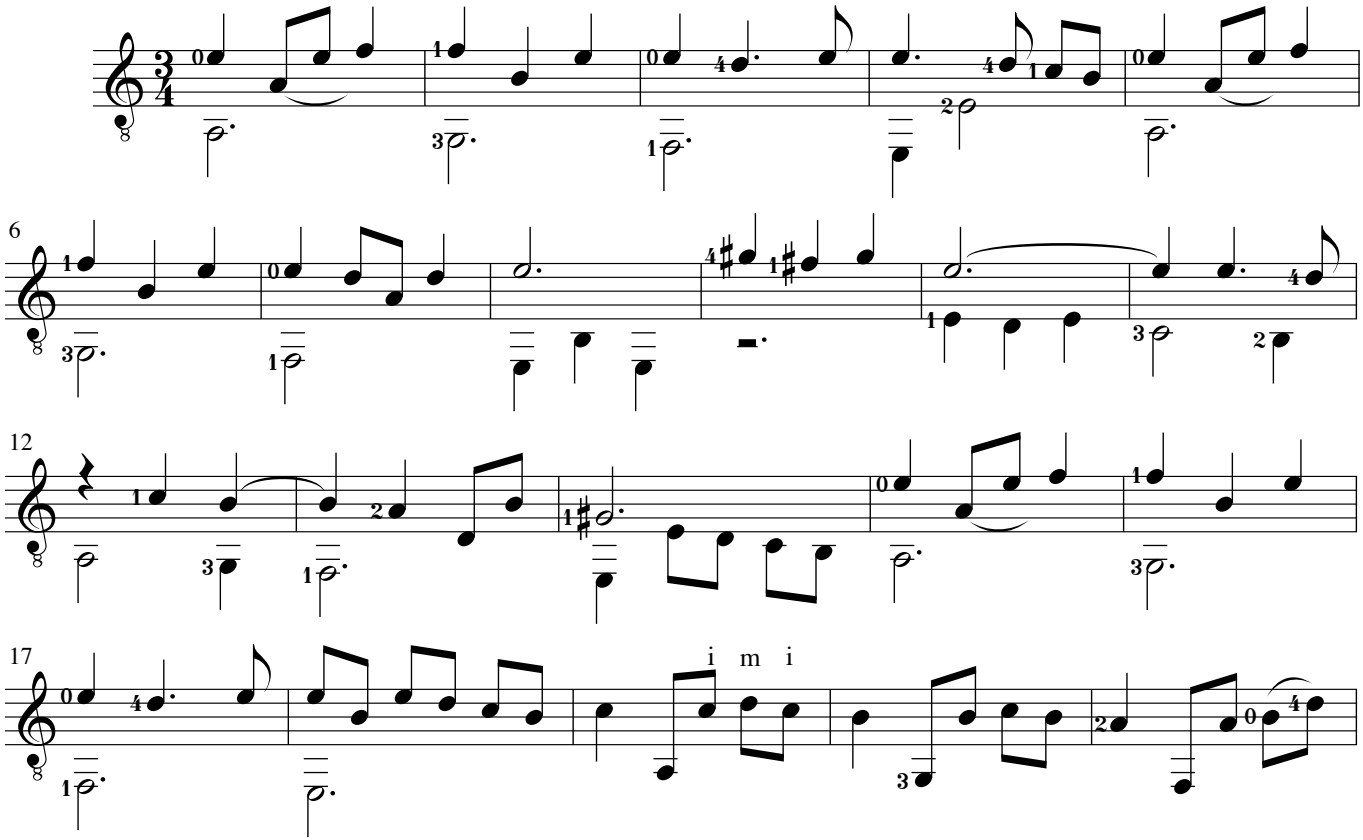

20. Pavane

Gabriel Faure (1845-1924)

Arrang. T. Hoppstock

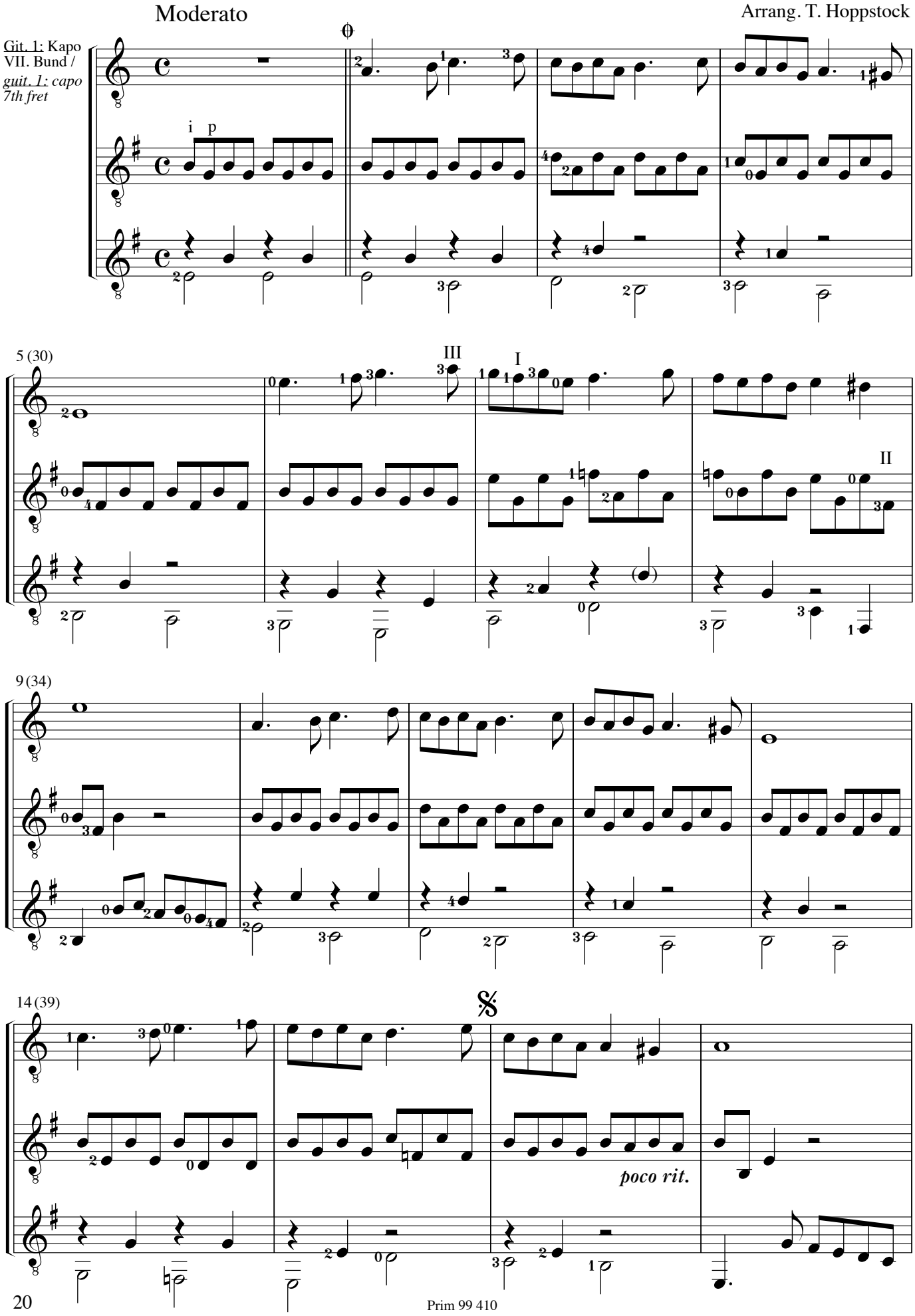

Prim 99 410