Partitur / *score*

Slawischer Tanz op. 46,1 C-Dur

Bearbeitet für 4 Gitarren / Gitarrenensemble
von Tilman Hoppstock

Slavonic Dance op. 46,1 C major

transcribed for 4 guitars / guitar ensemble
by Tilman Hoppstock

Antonín Dvořák
(1841-1904)

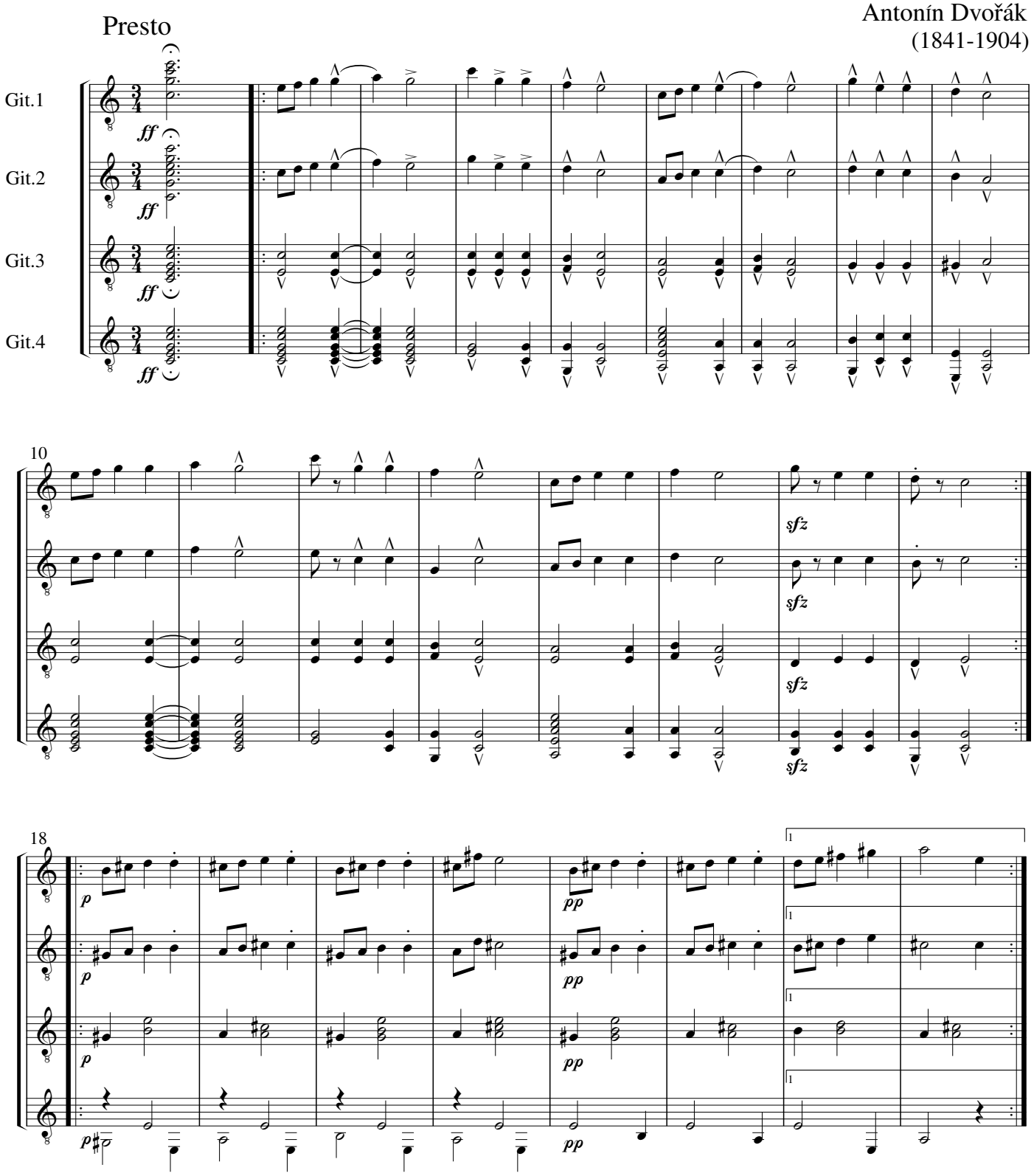

Prim 99 045

Partitur / *score*

Slawischer Tanz op. 46,7 a-moll

Originaltonart c-moll

Bearbeitet für 4 Gitarren / Gitarrenensemble
von Tilman Hoppstock

Slavonic Dance op. 46,7 a-minor

original key c-minor

transcribed for 4 guitars / guitar ensemble
by Tilman Hoppstock

Antonín Dvořák
(1841-1904)

Allegro assai

Git.1
Git.2
Git.3
Git.4

mf *sfz* *sfz* *sfz*

mf *sfz* *sfz* *sfz*

10

dim. *sfz* *p poco rit.* *pp*

dim. *sfz* *p poco rit.* *pp*

dim. *p poco rit.* *pp*

dim. *p poco rit.* *pp*

18

a tempo

fp *dim.* *sfz* *fp* *dim.*

fp *dim.* *fp* *dim.*

fp *dim.* *fp* *dim.*

fp *dim.* *fp* *dim.*