**Partitur**

# Trio Sonate g-moll

»Sonata da chiesa a tre«

op. 3, Nr. 11

Bearbeitung für
3 Gitarren
Moshe Levy

Arcangelo Corelli
(1653-1713)

**Grave**

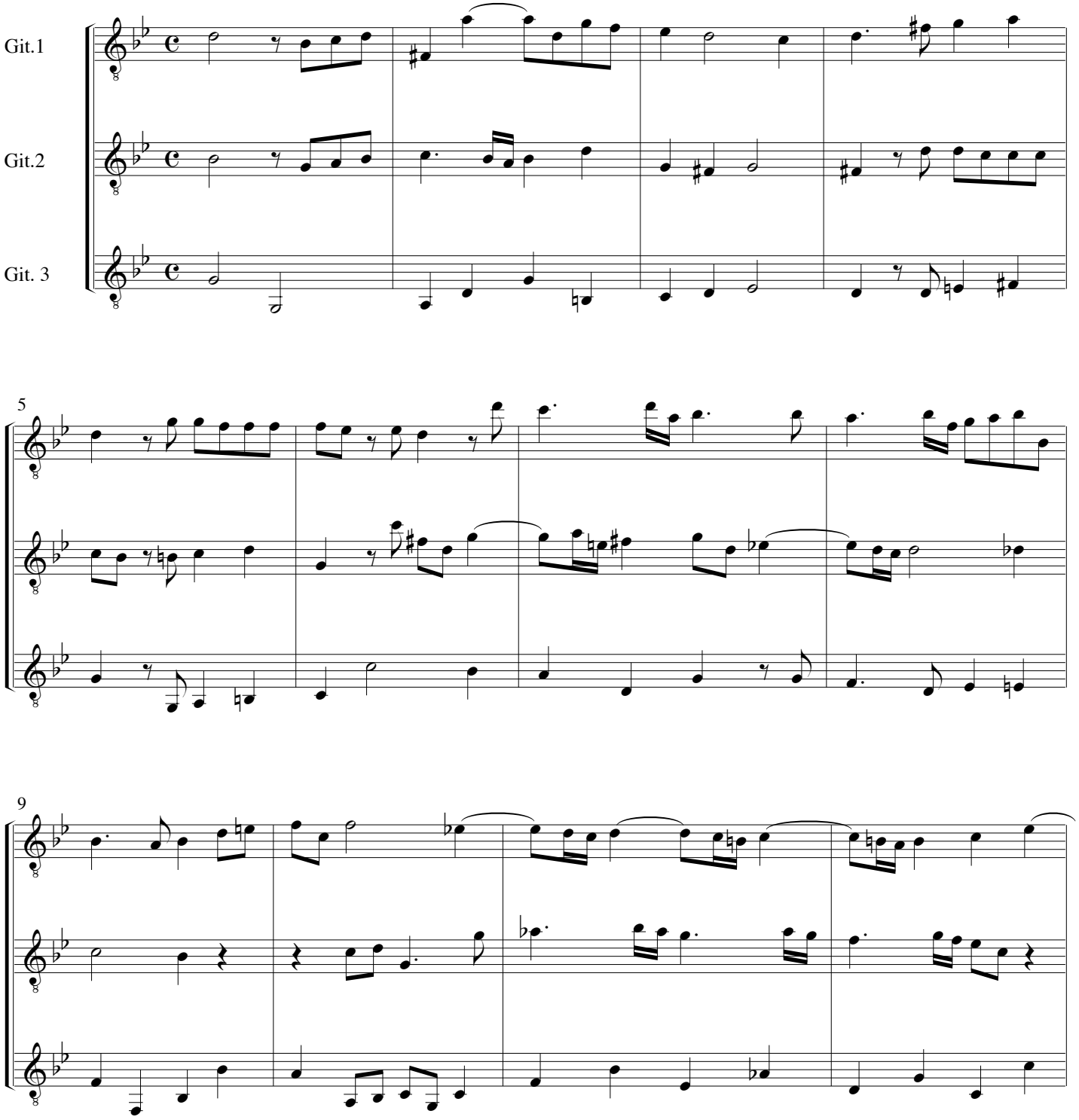
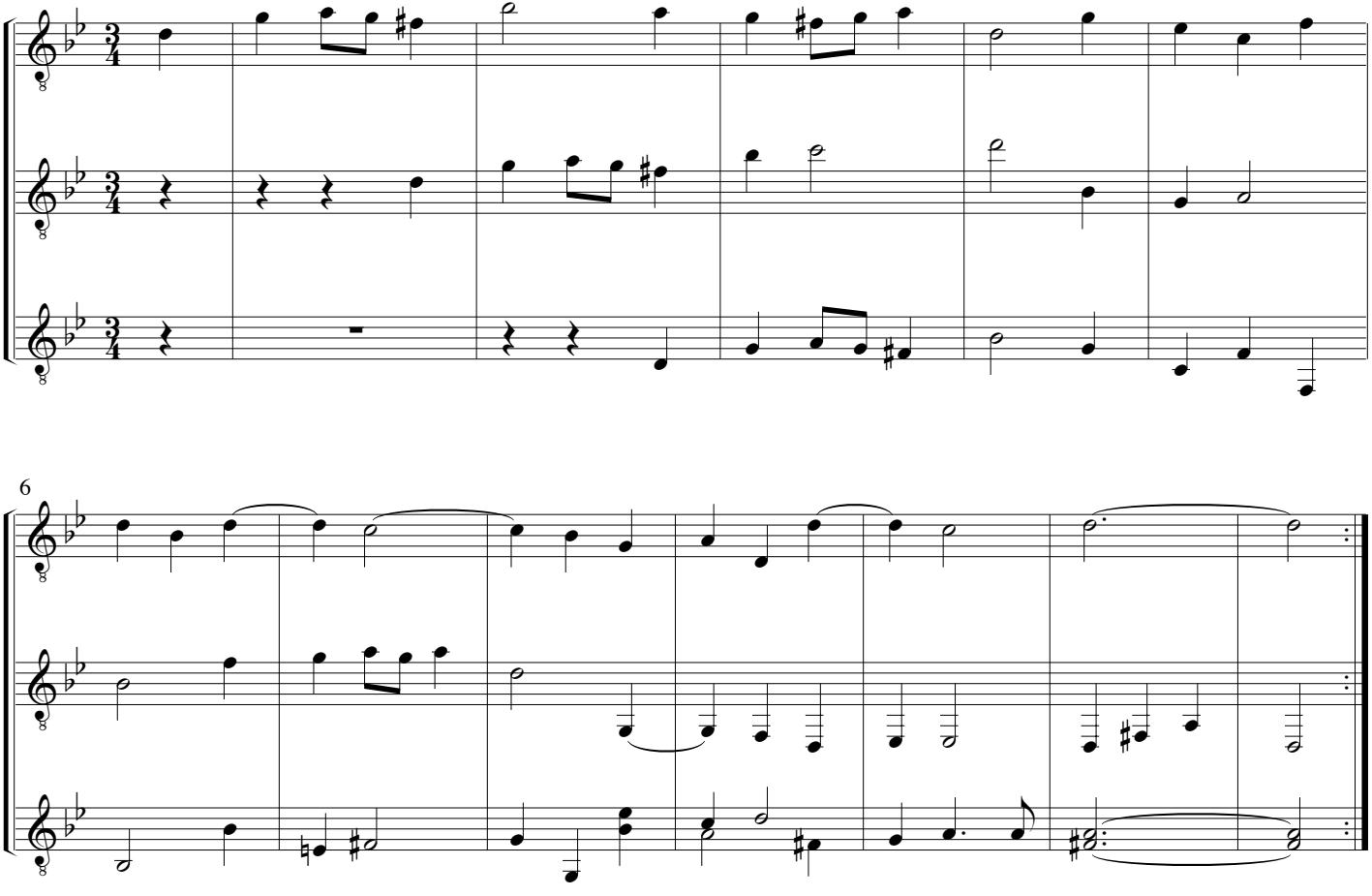
**Allegro**