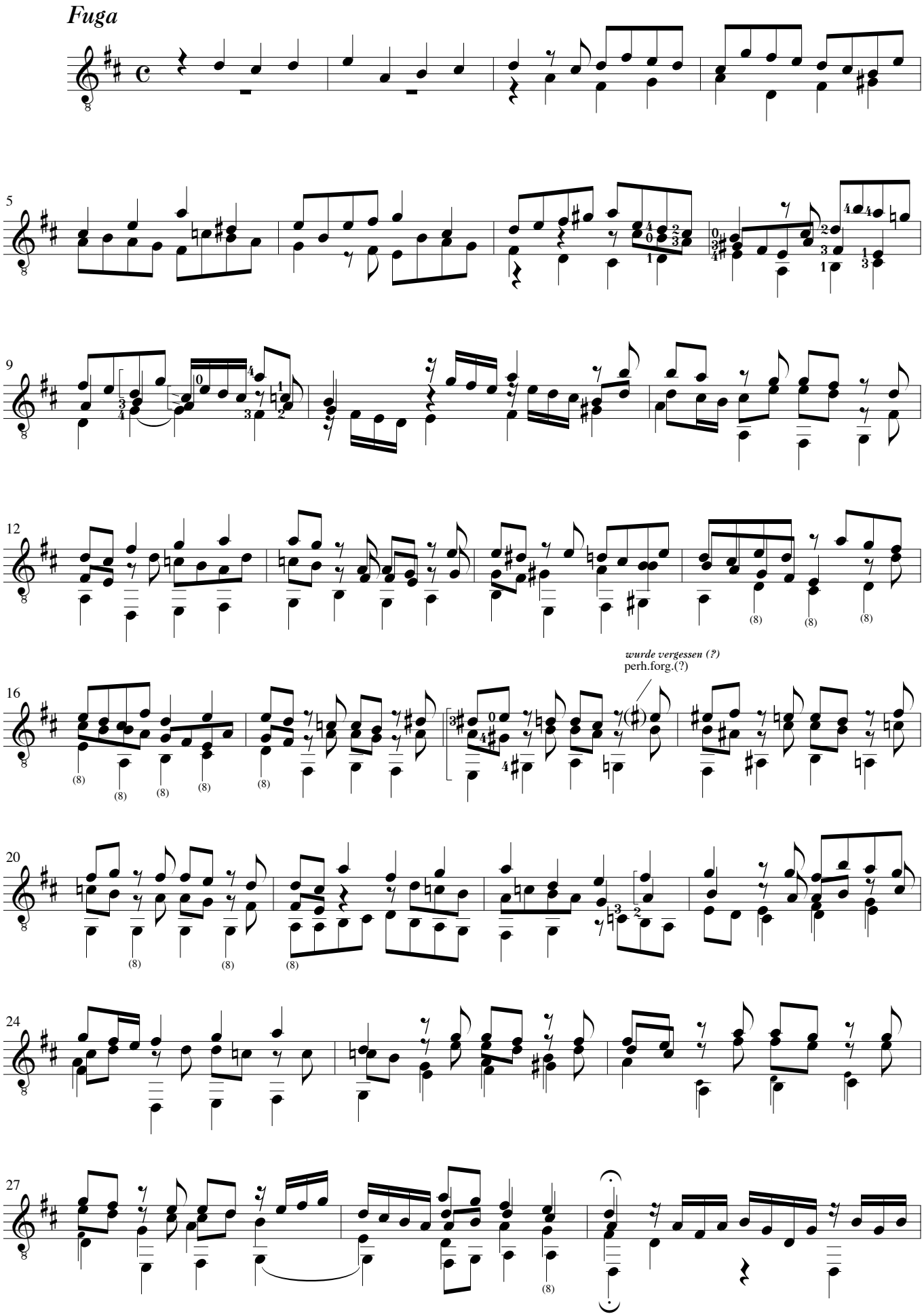
Fuga
5
9
12
16
wurde vergessen (?)
perh.forg.(?)
20
24
27